Earthquake Hazard Map

Tsukizu

How to Read

The map is colored by the highest earthquake level the area can safely handle.
Check and confirm where is your house and the nearest shelter.

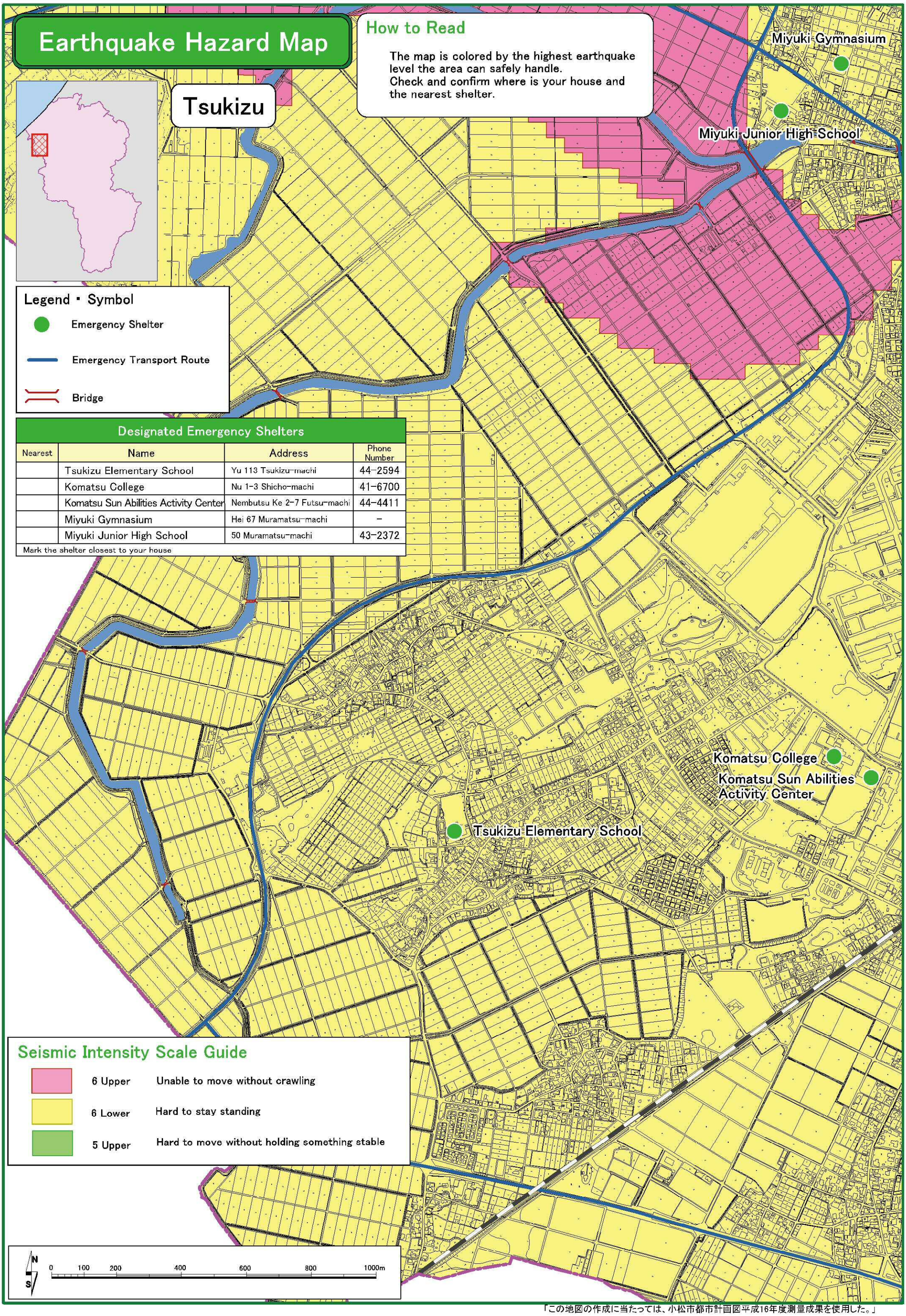

Legend・Symbol

- Emergency Shelter
- Emergency Transport Route
- Bridge

Designated Emergency Shelters

Nearest	Name	Address	Phone Number
	Tsukizu Elementary School	Yu 113 Tsukizu-machi	44-2594
	Komatsu College	Nu 1-3 Shicho-machi	41-6700
	Komatsu Sun Abilities Activity Center	Nembutsu Ke 2-7 Futsu-machi	44-4411
	Miyuki Gymnasium	Hei 67 Muramatsu-machi	-
	Miyuki Junior High School	50 Muramatsu-machi	43-2372

Mark the shelter closest to your house

Seismic Intensity Scale Guide

	6 Upper	Unable to move without crawling
	6 Lower	Hard to stay standing
	5 Upper	Hard to move without holding something stable

「この地図の作成に当たっては、小松市都市計画図平成16年度測量成果を使用した。」